DP16451/TA_0462

Agricultural Field in Akrounta, Limassol in Akrounta, Limassol

Akrounta, Limassol Agricultural Land

Price

€80,000

* Not Subject to VAT

Description

This agricultural field covers a total land area of 14.716 sqm. The surface of the field is uneven with irregular shape. The property is located approximately 700m from Akrounta Centre. The property falls within Zone Γ3, with a building coefficient of 10%, coverage of 10%, and permission for 2 floors (8.3m) of construction. The property is surrounded by empty agricultural blocks and sporadic residential developments.

MAIN FEATURES:

Coverage
-%

Zone
AGRICULTURAL

Max-Height
8.3m

Density
10%

Land Area
14716m^2

Title Deeds
Yes

Property Details

- ○ Water Available
- ○ Electricity Available
- ○ Asphalt Road
- ✓ Near Village
- ○ Near City Centre
- ○ Countryside view
- ○ See view
- ○ City view

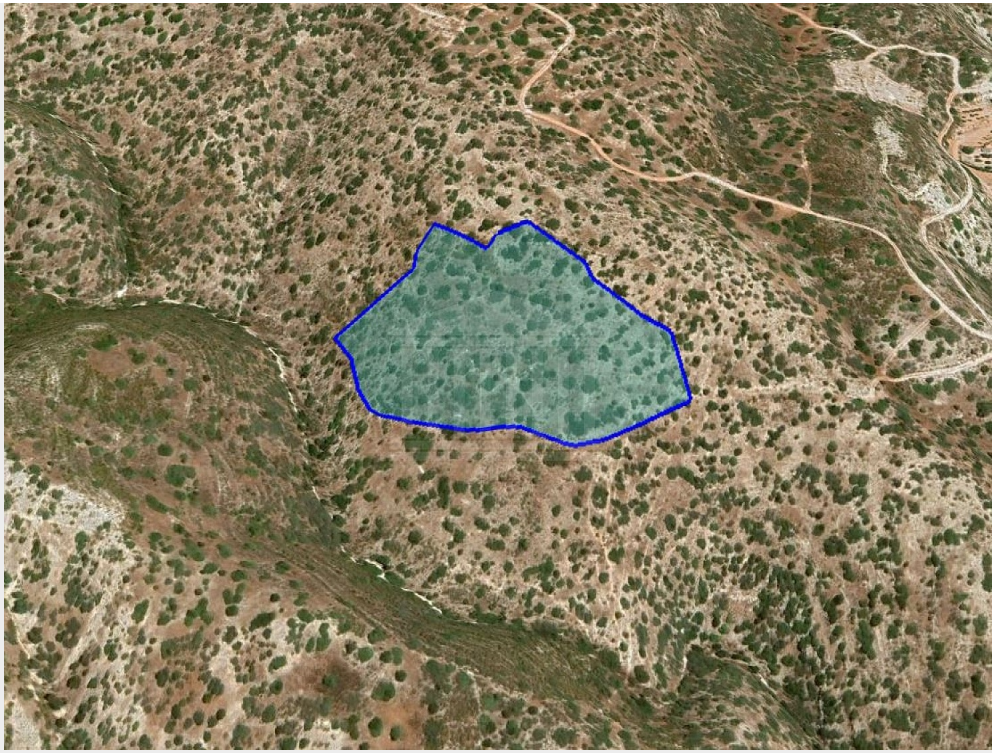

Invest In Your Future & Unlock Endless Opportunities

Location:

Get In Touch

27, Diagorou Str. 4th Floor, 1097 Nicosia, Cyprus
delfiproperties.com.cy
info@delfiproperties.com.cy
80070008
+357 22 000093

Disclaimer

Delfi Properties and Delfi Real Estate, its clients and any joint agents give notice that 1: They are not authorised to make or give any representations or warranties in relation to the property either here or elsewhere, either on their own behalf or on behalf of their client or otherwise. They assume no responsibility for any statement that may be made in these particulars. These particulars do not form part of any offer or contract and must not be relied upon as statements or representations of fact. 2: Any areas, measurements or distances are approximate. The text, photographs and plans are for guidance only and are not necessarily comprehensive. It should not be assumed that the property has all necessary planning, building regulation or other consents and Delfi Properties have not tested any services, equipment or facilities. Purchasers must satisfy themselves by inspection or otherwise.