DELFI PROPERTIES

DP15289/TA_0113

Industrial Plot with Building in Kaimakli, Nicosia in Nicosia Municipality, Nicosia

Nicosia Municipality, Nicosia Industrial Land

Price

€1,250,000

* Not Subject to VAT

Description

The property is located in Kaimakli, Nicosia. The asset is an industrial plot of 3,206sq.m. with a ground-floor industrial building of 800 sq.m.

MAIN FEATURES:

Coverage
-%

Density
160%

Zone
-

Land Area
3206m^2

Max-Height
-m

Title Deeds
-

Property Details

- Water Available
- Electricity Available
- Asphalt Road
- Near Village
- Near City Centre
- Countryside view
- See view
- ✓ City view

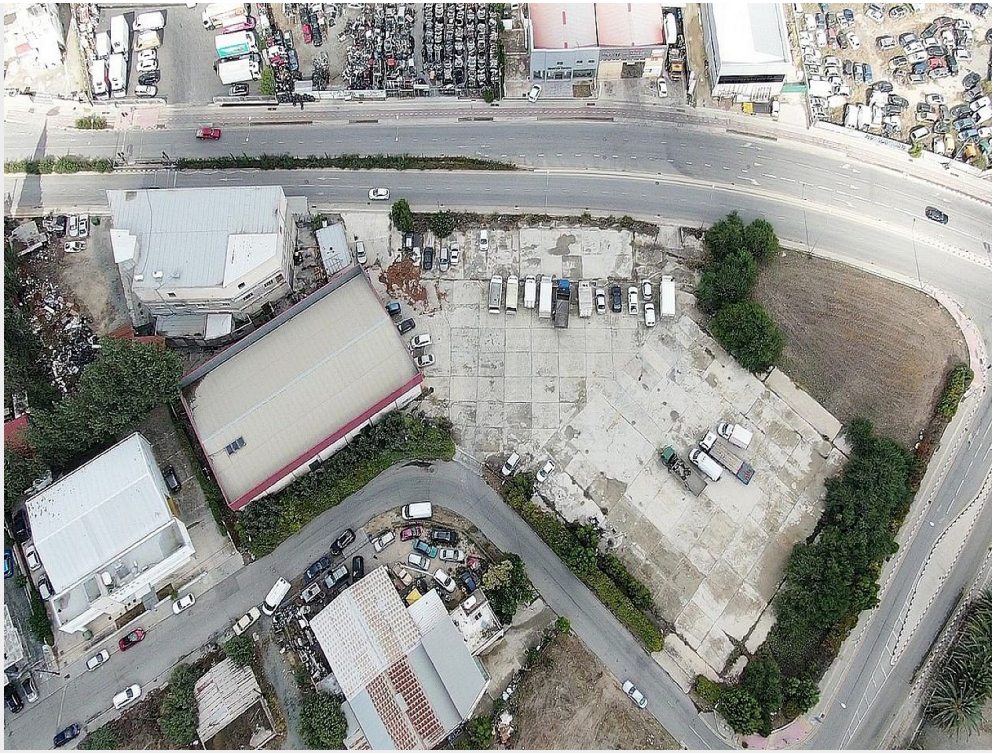

Invest In Your Future & Unlock Endless Opportunities

Location:

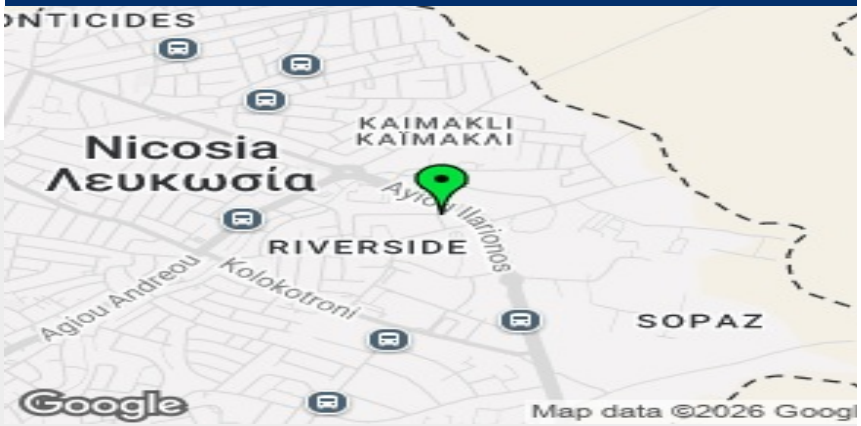

Get In Touch

27, Diagorou Str. 4th Floor, 1097 Nicosia, Cyprus
delfiproperties.com.cy
info@delfiproperties.com.cy
80070008
+357 22 000093

Disclaimer

Delfi Properties and Delfi Real Estate, its clients and any joint agents give notice that 1: They are not authorised to make or give any representations or warranties in relation to the property either here or elsewhere, either on their own behalf or on behalf of their client or otherwise. They assume no responsibility for any statement that may be made in these particulars. These particulars do not form part of any offer or contract and must not be relied upon as statements or representations of fact. 2: Any areas, measurements or distances are approximate. The text, photographs and plans are for guidance only and are not necessarily comprehensive. It should not be assumed that the property has all necessary planning, building regulation or other consents and Delfi Properties have not tested any services, equipment or facilities. Purchasers must satisfy themselves by inspection or otherwise.